

DATE: 6-26-12  
INSPECTED BY: MARTY CROSSLAND

645 W. WASHINGTON ST.

INVESTIGATION OF ILLEGAL DOWNSPOUT  
CONNECTIONS. ONE IN VIOLATION WAS  
CAPPED 15" BELOW GRADE TO  
BRING INTO COMPLIANCE.

1" = 20'

WEST WASHINGTON STREET

NORTON AVENUE

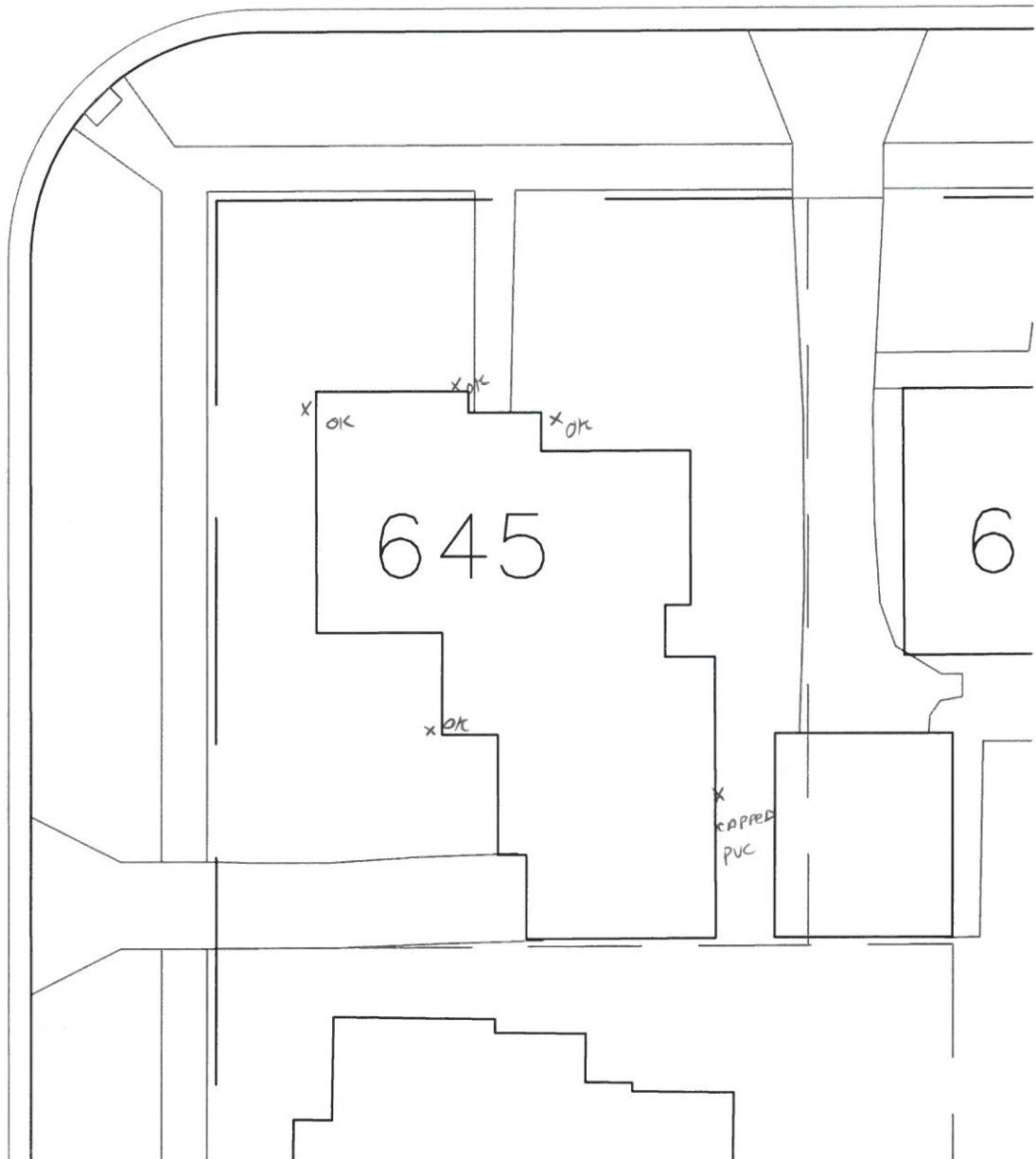

SCANNED